PAPER CRAFT / AGES 4-7

Bee Garden Collage

Give a paper bee wings, stripes and a garden.

YOU WILL NEED

Spare paper, crayons, child-safe scissors and a glue stick.

1. Colour the oval body, round head and three stripes.
2. Cut out all seven pieces. Glue the two wings behind the body.
3. Glue the head to one end. Add the three stripes across the body.
4. Mount on spare paper. Draw two antennae, six legs and garden flowers.

ONE WAY TO MAKE IT

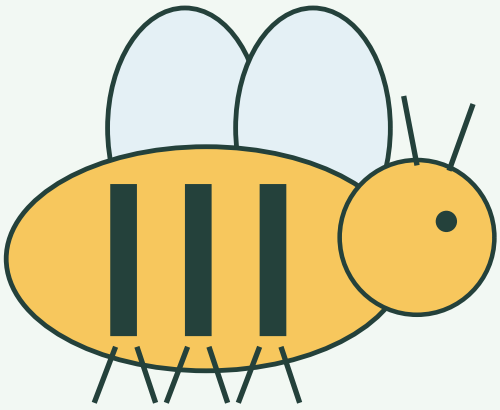

Adult supervision: child-safe scissors, glue stick, and paper only. Keep small pieces out of mouths.

Bee Garden Collage

Print at 100% on A4, or fit to Letter. Colour first. Cut the thick outside edges.

Dashed lines: fold. Thin inner lines: decorate. A bee has six legs and four wings. This side-view craft shows two wings.

